

89 Limerick Lake Road
R. R. #2, GILMOUR, ON
K0L 1W0

Roads: 613-474-0060
Building: 613-474-2646

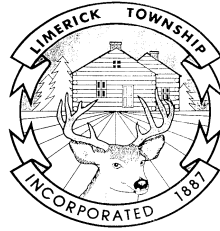

JENNIFER TRUMBLE,
Clerk-Treasurer
613-474-2863 (Phone)
613-474-0478 (Facsimile)
clerk@township.limerick.on.ca
www.township.limerick.on.ca

CORPORATION OF THE TOWNSHIP OF LIMERICK

PUBLIC NOTICE

TAKE NOTICE that the Corporation of the Township of Limerick proposes to enact a By-Law to stop up and close and to lease or sell part of the shore road allowance abutting Wadsworth Lake in front of Lot 2, Concession 1, Township of Limerick, County of Hastings, designated as Part 1 on Plan 21R25101. The subject portion of the shore road allowance is occupied by Donna Jones and David Jones. A copy of Reference Plan 21R-25101 showing the portion of the shore road allowance under consideration may be inspected on application to the undersigned Clerk.

AND FURTHER TAKE NOTICE that the proposed By-Law will come before the said Council for consideration at its regular meeting at the Limerick Community Centre at 7645 Highway 620 on the **17th day of September, 2018 at the hour of 12:20 p.m.** in the afternoon. At that time, Council will hear in person or by their counsel, solicitor or agent, any person who claims that his plans will be prejudicially affected and who applies to be heard.

DATED the 6th day of September, 2018.

JENNIFER TRUMBLE, CLERK
Township of Limerick
89 Limerick Lake Road,
R.R.#2
Gilmour, ON
K0L 1W0

TRIMMED POINTS (SPIN) DERIVED FROM STATIC TORSION BASELINE POST PROCESSED FROM LEGAL ADJUTANT GENERAL'S OFFICE SURVEY DATA (COORDINATES TO LOCAL ADJUTANT GENERAL'S DATUM)

POINT	Easting	Northing
1	487500.00	207100.00
2	487500.00	207100.00
3	487500.00	207100.00
4	487500.00	207100.00

STATES ON HIGH ELEVATION BOUNDARIES

POINT	Easting	Northing
1	487500.00	207100.00
2	487500.00	207100.00
3	487500.00	207100.00
4	487500.00	207100.00
5	487500.00	207100.00
6	487500.00	207100.00
7	487500.00	207100.00
8	487500.00	207100.00
9	487500.00	207100.00
10	487500.00	207100.00
11	487500.00	207100.00
12	487500.00	207100.00
13	487500.00	207100.00
14	487500.00	207100.00
15	487500.00	207100.00
16	487500.00	207100.00
17	487500.00	207100.00
18	487500.00	207100.00
19	487500.00	207100.00
20	487500.00	207100.00
21	487500.00	207100.00
22	487500.00	207100.00
23	487500.00	207100.00
24	487500.00	207100.00
25	487500.00	207100.00
26	487500.00	207100.00
27	487500.00	207100.00
28	487500.00	207100.00
29	487500.00	207100.00
30	487500.00	207100.00
31	487500.00	207100.00
32	487500.00	207100.00
33	487500.00	207100.00
34	487500.00	207100.00
35	487500.00	207100.00
36	487500.00	207100.00
37	487500.00	207100.00
38	487500.00	207100.00
39	487500.00	207100.00
40	487500.00	207100.00
41	487500.00	207100.00
42	487500.00	207100.00
43	487500.00	207100.00
44	487500.00	207100.00
45	487500.00	207100.00
46	487500.00	207100.00
47	487500.00	207100.00
48	487500.00	207100.00
49	487500.00	207100.00
50	487500.00	207100.00
51	487500.00	207100.00
52	487500.00	207100.00
53	487500.00	207100.00
54	487500.00	207100.00
55	487500.00	207100.00
56	487500.00	207100.00
57	487500.00	207100.00
58	487500.00	207100.00
59	487500.00	207100.00
60	487500.00	207100.00
61	487500.00	207100.00
62	487500.00	207100.00
63	487500.00	207100.00
64	487500.00	207100.00
65	487500.00	207100.00
66	487500.00	207100.00
67	487500.00	207100.00
68	487500.00	207100.00
69	487500.00	207100.00
70	487500.00	207100.00
71	487500.00	207100.00
72	487500.00	207100.00
73	487500.00	207100.00
74	487500.00	207100.00
75	487500.00	207100.00
76	487500.00	207100.00
77	487500.00	207100.00
78	487500.00	207100.00
79	487500.00	207100.00
80	487500.00	207100.00
81	487500.00	207100.00
82	487500.00	207100.00
83	487500.00	207100.00
84	487500.00	207100.00
85	487500.00	207100.00
86	487500.00	207100.00
87	487500.00	207100.00
88	487500.00	207100.00
89	487500.00	207100.00
90	487500.00	207100.00
91	487500.00	207100.00
92	487500.00	207100.00
93	487500.00	207100.00
94	487500.00	207100.00
95	487500.00	207100.00
96	487500.00	207100.00
97	487500.00	207100.00
98	487500.00	207100.00
99	487500.00	207100.00
100	487500.00	207100.00

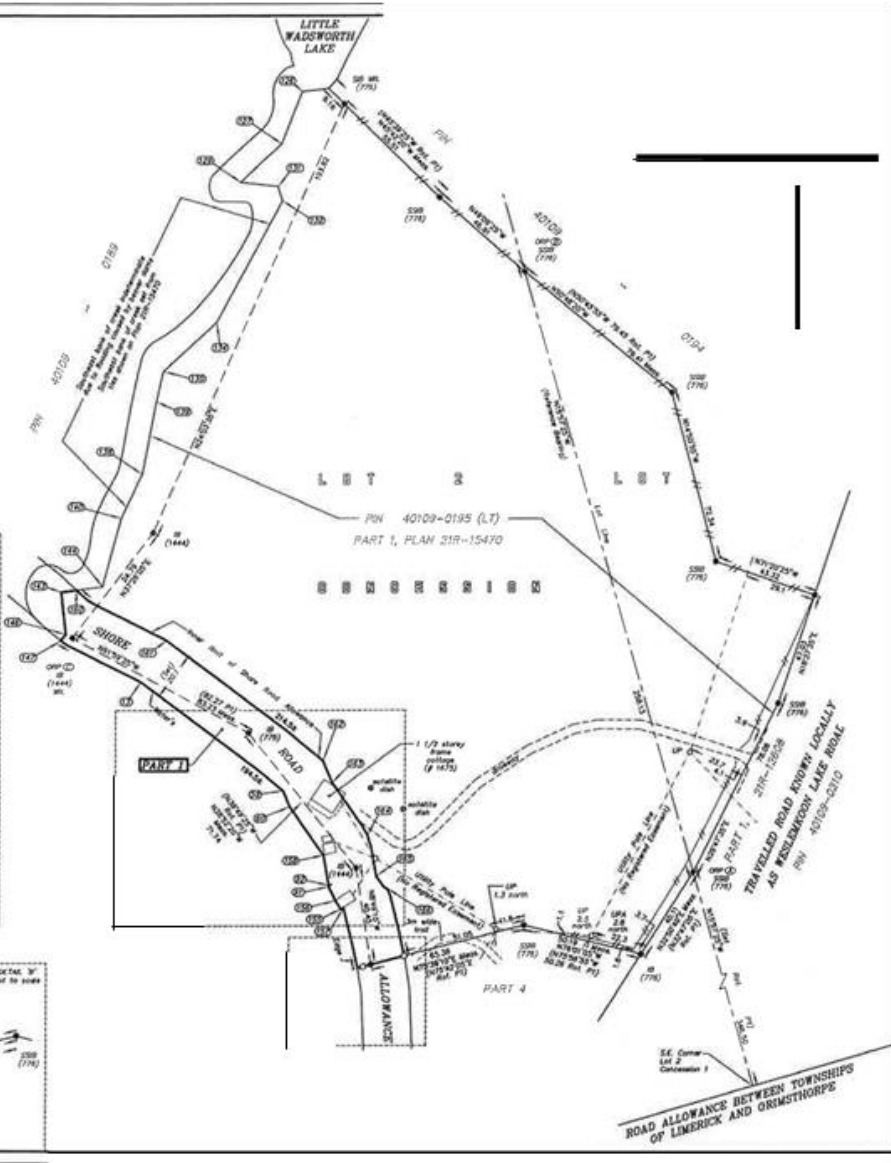

1. RETURN THIS PLAN TO BE DEPOSITED UNDER THE LAND TILES ACT.

DATE: April

REPRESENTATIVE REGISTERED FOR DIVISION OF HA

DATE	DESCRIPTION	STATUS
PC of the Shore Road Allowance along Wellsborough Lake in front of Lot 2, Concession 3	NO PIN ASSIGN	NOT CLOSED / IN USE

MATCH: DISTANCES AND COORDINATES ARE IN METRES CAN BE CONVERTED TO FEET BY DIVIDING BY